Service Report R-06721

SIMON BUILDING SERVICES

Property:
P-0074 SP85481 - 1-9 Buckingham Rd Killara
1-9 Buckingham Rd
Killara NSW 2071

Client:
Raquel - Westide Strata

Task:
T-00597

Authorisation ref:
145292

Performed Date:
21st June 2024

Scope of Works

09 - Fire Hose Reels: Annual (18)
04 - Fire Hydrant Systems: Annual - Valves (18)
12 - Passive Fire (Hinged and Pivoted Doorsets - SOU): Annual (40)
12 - Passive Fire (Hinged and Pivoted Doorsets - Common): Annual (33)
06 - Smoke and Heat Alarms (SOU): Annual (62)
15 - Emergency escape lighting and exit signs: Annual (101)
06 - Fire Detection (Devices): Annual (0)
10 - Portable and Wheeled Fire Extinguishers: Annual (19)

2	Critical Defects	A defect that renders a system inoperative.
119	Non-critical Defects	A system impairment not likely to critically affect the operation of the system.
18	Non-conformances	Missing information or incorrect feature that does not affect the system operation.
0	Recommendations	A modification suggested to improve the system performance.
0	Informational Notes	Detailed advice or general comment.

Servicing Summary

Service	Asset	Quantity
04 - Fire Hydrant Systems: Annual - Valves	Fire Hydrant System	20
06 - Fire Detection (Devices): Annual	Fire Detection Devices (MCP, Detector, strobe, Flow Switch)	63
06 - Smoke and Heat Alarms (SOU): Annual	Smoke Alarm (SOU)	63
09 - Fire Hose Reels: Annual	Fire Hose Reels	18
10 - Portable and Wheeled Fire Extinguishers: Annual	Fire Extinguishers - Portable	19
12 - Passive Fire (Hinged and Pivoted Doorsets - Common): Annual	Fire Door (CA)	33
12 - Passive Fire (Hinged and Pivoted Doorsets - SOU): Annual	Fire Door (SOU)	40

Service	Asset	Quantity
15 - Emergency escape lighting and exit signs: Annual	Emergency - Exit Signs	29
15 - Emergency escape lighting and exit signs: Annual	Emergency - Lighting	74

Maintenance

04 - Fire Hydrant Systems: Annual - Valves

Asset		Status
057 - Hydrant landing valves	booster	PASS Click photos to enlarge
056 - Hydrant landing valves	booster	PASS Click photos to enlarge
054 - Hydrant landing valves	CP1 fs adj toilet	FAIL

Non-critical defect
ID: 5047

Added: 29th May 2024 1:09PM
Last Verified: 29th May 2024 1:11PM

Description:
Hydrant Landing Valve is not at the correct 45 degree inclination angle.

Resolution:
Hydrant system drain down & isolate, remove and realign hydrant landing valve.

Quote: ACTIONED

Click photos to enlarge

049 - Hydrant landing valves	CP1 fs adj visitor	FAIL

Asset	Status

Non-critical defect
ID: 5046

Added: 29th May 2024 1:06PM
Last Verified: 29th May 2024 1:06PM

Description:
Hydrant Landing Valve is not at the correct 45 degree inclination angle.

Resolution:
Hydrant system drain down & isolate, remove and realign hydrant landing valve.

Quote: ACTIONED

Click photos to enlarge

048 - Hydrant landing valves CP2 fs adj A205 PASS

Click photos to enlarge

045 - Hydrant landing valves CP2 fs adj A402 FAIL

Non-critical defect
ID: 5037

Added: 29th May 2024 12:33PM
Last Verified: 29th May 2024 1:05PM

Description:
Hydrant Landing Valve is not at the correct 45 degree inclination angle.

Resolution:
Hydrant system drain down & isolate, remove and realign hydrant landing valve.

Quote: ACTIONED

Click photos to enlarge

042 - Hydrant landing valves CP2 fs adj B306 PASS

Click photos to enlarge

037 - Hydrant landing valves CP2 fs adj B305 FAIL

Asset	Status

Non-critical defect
ID: 5039

Added: 29th May 2024 12:42PM
Last Verified: 29th May 2024 1:05PM

Description:
Hydrant Landing Valve is not at the correct 45 degree inclination angle.

Resolution:
Hydrant system drain down & isolate, remove and realign hydrant landing valve.

Quote: ACTIONED

Click photos to enlarge

034 - Hydrant landing valves CP1 fs adj B106 PASS

Click photos to enlarge

031 - Hydrant landing valves CP1 fs adj B302 FAIL

Non-critical defect
ID: 5044

Added: 29th May 2024 1PM
Last Verified: 29th May 2024 1:06PM

Description:
Hydrant Landing Valve is not at the correct 45 degree inclination angle.

Resolution:
Hydrant system drain down & isolate, remove and realign hydrant landing valve.

Quote: ACTIONED

Click photos to enlarge

028 - Hydrant landing valves BG FS FAIL

Asset	Status

Non-critical defect
ID: 5075

Added: 29th May 2024 2:45PM
Last Verified: 29th May 2024 2:45PM

Description:
Hydrant Landing Valve is not at the correct 45 degree inclination angle.

Resolution:
Hydrant system drain down & isolate, remove and realign hydrant landing valve.

Quote: ACTIONED

Click photos to enlarge

027 - Hydrant landing valves B1 FS FAIL

Non-critical defect
ID: 5072

Added: 29th May 2024 2:37PM
Last Verified: 29th May 2024 2:38PM

Description:
Hydrant Landing Valve is not at the correct 45 degree inclination angle.

Resolution:
Hydrant system drain down & isolate, remove and realign hydrant landing valve.

Quote: ACTIONED

Click photos to enlarge

024 - Hydrant landing valves B2 FS FAIL

Non-critical defect
ID: 5069

Added: 29th May 2024 2:31PM
Last Verified: 29th May 2024 2:33PM

Description:
Hydrant Landing Valve is not at the correct 45 degree inclination angle.

Resolution:
Hydrant system drain down & isolate, remove and realign hydrant landing valve.

Quote: ACTIONED

Click photos to enlarge

Asset		Status
021 - Hydrant landing valves	B3 FS	PASS Click photos to enlarge
018 - Hydrant landing valves	B4 FS	PASS Click photos to enlarge
014 - Hydrant landing valves	AG Lobby	PASS Click photos to enlarge
012 - Hydrant landing valves	A1 FS	PASS Click photos to enlarge
009 - Hydrant landing valves	A2 FS	PASS Click photos to enlarge
006 - Hydrant landing valves	A3 FS	PASS Click photos to enlarge
003 - Hydrant landing valves	A4 FS	PASS Click photos to enlarge

06 - Fire Detection (Devices): Annual

Asset		Status
007 - Detector - Smoke	Blk A L3 EC Cupboard	PASS

Asset		Status
058 - Detector - Smoke	Blk B B1 FS Adj B106	PASS
055 - Detector - Smoke	Blk B B1 adj FS Adj B302	PASS
061 - Detector - Smoke	Blk B B2 FS Adj B306	PASS
006 - Detector - Smoke	Blk A L3 Lobby adj UA301	PASS
003 - Detector - Smoke	Blk A L4 EC cupboard	PASS
018 - Detector - Smoke	Blk A G lobby adj lift	PASS
021 - Detector - Smoke	Blk A B1 adj FS adj Fire Pump rm	PASS
024 - Detector - Smoke	Blk A B1 FS adj CP gate	PASS
030 - Detector - Smoke	Blk B L4 FS	PASS
027 - Detector - Smoke	Blk A B2 adj FS adj A10	PASS
033 - Detector - Smoke	Blk B L4 EC Cupboard	PASS
020 - Detector - Smoke	Blk A B1 Lift Lobby	PASS
023 - Detector - Smoke	Blk A B1 adj FS adj CP gate	PASS
026 - Detector - Smoke	Blk A B2 FS adj A103	PASS
032 - Detector - Smoke	Blk B L4 lobby adj lift	PASS
029 - Detector - Smoke	Blk A B2 MSB room	PASS
035 - Detector - Smoke	Blk B L3 lobby adj B301	PASS
053 - Detector - Smoke	Blk B G EC Cupboard	PASS
004 - Detector - Smoke	Blk A L3 FS	PASS
041 - Detector - Smoke	Blk B L2 EC Cupboard	PASS
010 - Detector - Smoke	Blk A L2 lobby adj lift	PASS
019 - Detector - Smoke	Blk A G EC cupboard	PASS
022 - Detector - Smoke	Blk A B1 FS adj Fire Pump rm	PASS

Asset		Status
028 - Detector - Smoke	Blk A B2 FS adj A10	PASS
031 - Detector - Smoke	Blk B L4 lobby adj B401	PASS
037 - Detector - Smoke	Blk B L3 EC Cupboard	PASS
040 - Detector - Smoke	Blk B L2 lobby adj lift	PASS
043 - Detector - Smoke	Blk B L2 lobby adj B101	PASS
049 - Detector - Smoke	Blk B L1 EC Cupboard	PASS
046 - Detector - Smoke	Blk B L1 FS	PASS
052 - Detector - Smoke	Blk B G lobby adj lift	PASS
009 - Detector - Smoke	Blk A L2 Lobby adj A201	PASS
012 - Detector - Smoke	Blk A L1 FS	PASS
015 - Detector - Smoke	Blk A L1 EC cupboard	PASS
042 - Detector - Smoke	Blk B L2 FS	PASS
005 - Detector - Smoke	Blk A L3 Lobby adj Lift	PASS
034 - Detector - Smoke	Blk B L3 FS	PASS
039 - Detector - Smoke	Blk B L2 lobby adj B201	PASS
036 - Detector - Smoke	Blk B L3 lobby adj lift	PASS
045 - Detector - Smoke	Blk B L2 EC Cupboard	PASS
051 - Detector - Smoke	Blk B G lobby adj B001	PASS
048 - Detector - Smoke	Blk B L1 lobby adj lift	PASS
054 - Detector - Smoke	Blk B B1 lift lobby	PASS
057 - Detector - Smoke	Blk B B1 adj FS Adj B106	PASS
063 - Detector - Smoke	Blk B B2 FS Adj B305	PASS
002 - Detector - Smoke	Blk A L4 Lobby	PASS

Asset		Status
060 - Detector - Smoke	Blk B B2 adj FS Adj B306	PASS
011 - Detector - Smoke	Blk A L2 EC cupboard	PASS
008 - Detector - Smoke	Blk A L2 FS	PASS
038 - Detector - Smoke	Blk B L2 FS	PASS
044 - Detector - Smoke	Blk B L2 lobby adj lift	PASS
047 - Detector - Smoke	Blk B L1 lobby adj B101	PASS
050 - Detector - Smoke	Blk B G FS	PASS
025 - Detector - Smoke	Blk A B2 adj FS adj A103	PASS
014 - Detector - Smoke	Blk A L1 lobby adj lift	PASS
059 - Detector - Smoke	Blk B B2 lift lobby	PASS
062 - Detector - Smoke	Blk B B2 adj FS Adj B305	PASS
017 - Detector - Smoke	Blk A G Lobby adj A001	PASS
056 - Detector - Smoke	Blk B B1 FS Adj B302	PASS
016 - Detector - Smoke	Blk A G Storeroom	PASS
013 - Detector - Smoke	Blk A L1 Lobby adj A101	PASS
001 - Detector - Smoke	Blk A L4 FS	PASS

06 - Smoke and Heat Alarms (SOU): Annual

Asset		Status
BG-B003 - Smoke Alarm - Photoelectric (240/9V)	B003-BG adj bedroom	PASS Click photos to enlarge

Asset		Status
AG-A001 - Smoke Alarm - Photoelectric (240/9V)	A001-AG-adj kitchen	PASS Click photos to enlarge
B-4-B402 - Smoke Alarm - Photoelectric (240/9V)	B402-B-4 adj bedroom	PASS Click photos to enlarge
B-4-B402 - Smoke Alarm - Photoelectric (240/9V)	B402-B-4 adj entry	PASS Click photos to enlarge
B-4-B401 - Smoke Alarm - Photoelectric (240/9V)	B401-B-4 adj toilet	PASS Click photos to enlarge
B-4-B401 - Smoke Alarm - Photoelectric (240/9V)	B401-B-4 adj bedroom	PASS Click photos to enlarge
B-3-B306 - Smoke Alarm - Photoelectric (240/9V)	B306-B-3 adj bedroom	PASS Click photos to enlarge
B-3-B306 - Smoke Alarm - Photoelectric (240/9V)	B306-B-3 adj entry	PASS Click photos to enlarge
B-3-B305 - Smoke Alarm - Photoelectric (240/9V)	B305-B-3 adj toilet	PASS Click photos to enlarge

Asset		Status
B-3-B305 - Smoke Alarm - Photoelectric (240/9V)	B305-B-3 adj laundry	PASS Click photos to enlarge
B-3-B303 - Smoke Alarm - Photoelectric (240/9V)	B303-B-3 adj bedroom	PASS Click photos to enlarge

Non-critical defect
ID: 5022

Added: 29th May 2024 9:56AM
Last Verified: 29th May 2024 9:57AM

Description:
Low or missing battery requires replacing

Resolution:
Supply and install new battery

Click photos to enlarge

B-3-B303 - Smoke Alarm - Photoelectric (240/9V)	B303-B-3 adj laundry	PASS Click photos to enlarge
B-3-B302 - Smoke Alarm - Photoelectric (240/9V)	B302-B-3	PASS Click photos to enlarge
B-3-B301 - Smoke Alarm - Photoelectric (240/9V)	B301-B-3	PASS Click photos to enlarge
B-2-B206 - Smoke Alarm - Photoelectric (240/9V)	B206-B-2 adj toilet	PASS Click photos to enlarge

Asset		Status
B-2-B206 - Smoke Alarm - Photoelectric (240/9V)	B206-B-2 adj entry	PASS Click photos to enlarge
B-2-B205 - Smoke Alarm - Photoelectric (240/9V)	B205-B-2 adj bedroom	NO TEST Click photos to enlarge
B-2-B205 - Smoke Alarm - Photoelectric (240/9V)	B205-B-2 adj laundry	NO TEST Click photos to enlarge
B-2-B203 - Smoke Alarm - Photoelectric (240/9V)	B203-B-2 adj bathroom	NO TEST Click photos to enlarge
B-2-B203 - Smoke Alarm - Photoelectric (240/9V)	B203-B-2 adj bedroom	NO TEST Click photos to enlarge

Non-critical defect
ID: 5019

Added: 29th May 2024 9:37AM
Last Verified: 29th May 2024 9:37AM

Description:
Reinspection required (due to no access)

Resolution:

B-2-B202 - Smoke Alarm - Photoelectric (240/9V)	B202-B-2	PASS Click photos to enlarge
B-2-B201 - Smoke Alarm - Photoelectric (240/9V)	B201-B-2	PASS Click photos to enlarge

Asset		Status
B-1-B106 - Smoke Alarm - Photoelectric (240/9V)	B106-B-1 adj toilet	PASS Click photos to enlarge

Non-critical defect
ID: 4985

Added: 29th May 2024 7:15AM
Last Verified: 29th May 2024 7:17AM

Description:
Low or missing battery requires replacing

Resolution:
Supply and install new battery

Click photos to enlarge

B-1-B106 - Smoke Alarm - Photoelectric (240/9V)	B106-B-1 adj entry	PASS Click photos to enlarge

Non-critical defect
ID: 4984

Added: 29th May 2024 7:13AM
Last Verified: 29th May 2024 7:14AM

Description:
Low or missing battery requires replacing

Resolution:
Supply and install new battery

Click photos to enlarge

B-1-B105 - Smoke Alarm - Photoelectric (240/9V)	B105-B-1 adj toilet	PASS Click photos to enlarge
B-1-B105 - Smoke Alarm - Photoelectric (240/9V)	B105-B-1 adj kitchen	PASS Click photos to enlarge

Asset		Status
B-1-B103 - Smoke Alarm - Photoelectric (240/9V)	B103-B-1 adj bedroom	PASS Click photos to enlarge

Non-critical defect
ID: 4987

Added: 29th May 2024 7:26AM
Last Verified: 29th May 2024 7:27AM

Description:
Low or missing battery requires replacing

Resolution:
Supply and install new battery

Click photos to enlarge

B-1-B103 - Smoke Alarm - Photoelectric (240/9V)	B103-B-1 adj laundry	PASS Click photos to enlarge
B-1-B102 - Smoke Alarm - Photoelectric (240/9V)	B102-B-1	PASS Click photos to enlarge
B-1-B101 - Smoke Alarm - Photoelectric (240/9V)	B101-B-1	PASS Click photos to enlarge
BG-B006 - Smoke Alarm - Photoelectric (240/9V)	B006-BG adj laundry	PASS Click photos to enlarge
BG-B006 - Smoke Alarm - Photoelectric (240/9V)	B006-BG adj entry	PASS Click photos to enlarge

Asset		Status
Non-critical defect ID: 5010		Added: 29th May 2024 9:12AM Last Verified: 29th May 2024 9:14AM
Description: Low or missing battery requires replacing **Resolution:** Supply and install new battery Click photos to enlarge		
BG-B005 - Smoke Alarm - Photoelectric (240/9V)	B005-BG-adj laundry	PASS Click photos to enlarge
BG-B005 - Smoke Alarm - Photoelectric (240/9V)	B005-BG-adj bathroom	PASS Click photos to enlarge
BG-B002 - Smoke Alarm - Photoelectric (240/9V)	B002-BG	PASS Click photos to enlarge
BG-B001 - Smoke Alarm - Photoelectric (240/9V)	B001-BG	PASS Click photos to enlarge
A-4-A402 - Smoke Alarm - Photoelectric (240/9V)	A402-A-4	FAIL Click photos to enlarge

Asset		Status
Non-critical defect ID: 4994		Added: 29th May 2024 8:14AM Last Verified: 29th May 2024 8:18AM
Description: Asset has reached or past the last year of it's service life. **Resolution:** Supply and install new device Click photos to enlarge		
A-4-A401 - Smoke Alarm - Photoelectric (240/9V)	A401-A-4-adj bathroom	PASS Click photos to enlarge
A-4-A401 - Smoke Alarm - Photoelectric (240/9V)	A401-A-4-adj laundry	PASS Click photos to enlarge
A-3-A305 - Smoke Alarm - Photoelectric (240/9V)	A305-A-3	NO TEST Click photos to enlarge
A-3-A303 - Smoke Alarm - Photoelectric (240/9V)	A303-A-3 adj toilet	PASS Click photos to enlarge
A-3-A303 - Smoke Alarm - Photoelectric (240/9V)	A303-A-3 adj laundry	PASS Click photos to enlarge
A-3-A302 - Smoke Alarm - Photoelectric (240/9V)	A302-A-3	PASS Click photos to enlarge

Asset		Status
A-3-A301 - Smoke Alarm - Photoelectric (240/9V)	A301-A-3	NO TEST

Non-critical defect
ID: 8163
Added: 2nd Aug 2024 7:53AM
Last Verified: 2nd Aug 2024 7:58AM

Description:
Reinspection required (due to no access)

Resolution:

Non-critical defect
ID: 5004
Added: 29th May 2024 8:51AM
Last Verified: 29th May 2024 8:51AM

Description:
Reinspection required (due to no access)

Resolution:
Quote: ACTIONED

A-3-A301 - Smoke Alarm - Photoelectric (240/9V)	A301-A-3	NO TEST

Non-critical defect
ID: 8164
Added: 2nd Aug 2024 7:54AM
Last Verified: 2nd Aug 2024 7:58AM

Description:
Reinspection required (due to no access)

Resolution:

Non-critical defect
ID: 5003
Added: 29th May 2024 8:51AM
Last Verified: 29th May 2024 8:51AM

Description:
Reinspection required (due to no access)

Resolution:
Quote: ACTIONED

A-2-A205 - Smoke Alarm - Photoelectric (240/9V)	A205-A-2	PASS Click photos to enlarge
A-2-A203 - Smoke Alarm - Photoelectric (240/9V)	A203-A-2-adj laundry	PASS Click photos to enlarge

Asset		Status
A-2-A203 - Smoke Alarm - Photoelectric (240/9V)	A203-A-2-adj bedroom	PASS Click photos to enlarge
A-2-A202 - Smoke Alarm - Photoelectric (240/9V)	A202-A-2	PASS Click photos to enlarge
A-2-A201 - Smoke Alarm - Photoelectric (240/9V)	A201-A-2-adj bathroom	PASS Click photos to enlarge
A-2-A201 - Smoke Alarm - Photoelectric (240/9V)	A201-A-2-adj balcony	PASS Click photos to enlarge
A-1-A105 - Smoke Alarm - Photoelectric (240/9V)	A105-A-1	PASS Click photos to enlarge
A-1-A103 - Smoke Alarm - Photoelectric (240/9V)	A103-A-1	PASS Click photos to enlarge
A-1-A103 - Smoke Alarm - Photoelectric (240/9V)	A103-A-1 adj kitchen	PASS Click photos to enlarge
A-1-A102 - Smoke Alarm - Photoelectric (240/9V)	A102-A-1	PASS Click photos to enlarge

Asset	Status

Non-critical defect
ID: 5001

Added: 29th May 2024 8:45AM
Last Verified: 29th May 2024 8:46AM

Description:
Low or missing battery requires replacing

Resolution:
Supply and install new battery

Click photos to enlarge

A-1-A101 - Smoke Alarm - Photoelectric (240/9V)

A101-A-1-adj bedroom

PASS

Click photos to enlarge

Non-critical defect
ID: 4999

Added: 29th May 2024 8:38AM
Last Verified: 29th May 2024 8:39AM

Description:
Low or missing battery requires replacing

Resolution:
Supply and install new battery

Click photos to enlarge

A-1-A101 - Smoke Alarm - Photoelectric (240/9V)

A101-A-1-adj bathroom

PASS

Click photos to enlarge

Non-critical defect
ID: 4998

Added: 29th May 2024 8:32AM
Last Verified: 29th May 2024 8:34AM

Description:
Low or missing battery requires replacing

Resolution:
Supply and install new battery

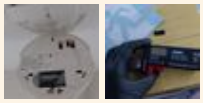
Click photos to enlarge

Asset		Status
AG-A005 - Smoke Alarm - Photoelectric (240/9V)	A005-AG	PASS Click photos to enlarge

Non-critical defect
ID: 4993

Added: 29th May 2024 8:01AM
Last Verified: 29th May 2024 8:03AM

Description:
Low or missing battery requires replacing

Resolution:
Supply and install new battery

Click photos to enlarge

AG-A003 - Smoke Alarm - Photoelectric (240/9V)	A003-AG-adj bedroom	PASS Click photos to enlarge
AG-A003 - Smoke Alarm - Photoelectric (240/9V)	A003-AG-adj laundry	PASS Click photos to enlarge
AG-A002 - Smoke Alarm - Photoelectric (240/9V)	A002-AG	PASS Click photos to enlarge
AG-A001 - Smoke Alarm - Photoelectric (240/9V)	A001-AG-adj living area	PASS Click photos to enlarge
BG-B003 - Smoke Alarm - Photoelectric (240/9V)	B003-BG adj laundry	PASS Click photos to enlarge

09 - Fire Hose Reels: Annual

Asset		Status
052 - 36m - 25mm - Fire Hose Reel	CP1 adj toilet	PASS

Click photos to enlarge

Non-critical defect
ID: 5102

Added: 30th May 2024 9:37AM
Last Verified: 30th May 2024 9:40AM

Description:
flow test done

Resolution:

Click photos to enlarge

050 - 36m - 25mm - Fire Hose Reel	CP1 adj visitor	PASS

Click photos to enlarge

Non-critical defect
ID: 5078

Added: 30th May 2024 7:47AM
Last Verified: 30th May 2024 7:49AM

Description:
flow test done

Resolution:

Click photos to enlarge

Non-critical defect
ID: 5077

Added: 30th May 2024 7:39AM
Last Verified: 30th May 2024 7:49AM

Description:
Hose reel is loosely & incorrectly wound, may not be unwound freely in the intended direction: Pull hose out and rewind correctly

Resolution:
Pull out hose, remove any slip knots & rewind correctly back onto the reel.

Click photos to enlarge

Asset		Status
046 - 36m - 25mm - Fire Hose Reel	CP2 adj A205	PASS

Click photos to enlarge

Non-critical defect
ID: 5093

Added: 30th May 2024 9:05AM
Last Verified: 30th May 2024 9:36AM

Description:
flow test done

Resolution:

Click photos to enlarge

Non-critical defect
ID: 5092

Added: 30th May 2024 8:59AM
Last Verified: 30th May 2024 9:36AM

Description:
Hose reel is loosely & incorrectly wound, may not be unwound freely in the intended direction: Pull hose out and rewind correctly

Resolution:
Pull out hose, remove any slip knots & rewind correctly back onto the reel.

Click photos to enlarge

043 - 36m - 25mm - Fire Hose Reel	CP2 adj A402	PASS

Click photos to enlarge

Non-critical defect
ID: 5091

Added: 30th May 2024 8:53AM
Last Verified: 30th May 2024 9:36AM

Description:
flow test done

Resolution:

Click photos to enlarge

Asset	Status

Non-critical defect
ID: 5090

Added: 30th May 2024 8:48AM
Last Verified: 30th May 2024 9:36AM

Description:
Hose reel is loosely & incorrectly wound, may not be unwound freely in the intended direction: Pull hose out and rewind correctly

Resolution:
Pull out hose, remove any slip knots & rewind correctly back onto the reel.

Click photos to enlarge

040 - 36m - 25mm - Fire Hose Reel CP2 adj B306 PASS

Click photos to enlarge

038 - 36m - 25mm - Fire Hose Reel CP2 adj B305 PASS

Click photos to enlarge

Non-critical defect
ID: 5095

Added: 30th May 2024 9:15AM
Last Verified: 30th May 2024 9:37AM

Description:
flow test done

Resolution:

Click photos to enlarge

Non-critical defect
ID: 5094

Added: 30th May 2024 9:10AM
Last Verified: 30th May 2024 9:37AM

Description:
Hose reel is loosely & incorrectly wound, may not be unwound freely in the intended direction: Pull hose out and rewind correctly

Resolution:
Pull out hose, remove any slip knots & rewind correctly back onto the reel.

Click photos to enlarge

Asset		Status
035 - 36m - 25mm - Fire Hose Reel	CP1 adj B106	PASS

Click photos to enlarge

Non-critical defect
ID: 5097

Added: 30th May 2024 9:25AM
Last Verified: 30th May 2024 9:37AM

Description:
flow test done

Resolution:

Click photos to enlarge

Non-critical defect
ID: 5096

Added: 30th May 2024 9:22AM
Last Verified: 30th May 2024 9:37AM

Description:
Hose reel is loosely & incorrectly wound, may not be unwound freely in the intended direction: Pull hose out and rewind correctly

Resolution:
Pull out hose, remove any slip knots & rewind correctly back onto the reel.

Click photos to enlarge

032 - 36m - 25mm - Fire Hose Reel	CP1 adj B302	PASS

Click photos to enlarge

Non-critical defect
ID: 5099

Added: 30th May 2024 9:28AM
Last Verified: 30th May 2024 9:37AM

Description:
flow test done

Resolution:

Click photos to enlarge

Asset	Status

Non-critical defect
ID: 5098

Added: 30th May 2024 9:27AM
Last Verified: 30th May 2024 9:37AM

Description:
Hose reel is loosely & incorrectly wound, may not be unwound freely in the intended direction: Pull hose out and rewind correctly

Resolution:
Pull out hose, remove any slip knots & rewind correctly back onto the reel.

Click photos to enlarge

030 - 36m - 25mm - Fire Hose Reel BG lobby **PASS**

Click photos to enlarge

026 - 36m - 25mm - Fire Hose Reel B1 lobby **PASS**

Click photos to enlarge

Non-critical defect
ID: 5088

Added: 30th May 2024 8:32AM
Last Verified: 30th May 2024 8:33AM

Description:
flow test done

Resolution:

Click photos to enlarge

023 - 36m - 25mm - Fire Hose Reel B2 lobby **PASS**

Click photos to enlarge

Asset	Status

Non-critical defect
ID: 5087

Added: 30th May 2024 8:28AM
Last Verified: 30th May 2024 8:30AM

Description:
flow test done

Resolution:

Click photos to enlarge

Non-critical defect
ID: 5086

Added: 30th May 2024 8:20AM
Last Verified: 30th May 2024 8:30AM

Description:
Hose reel is loosely & incorrectly wound, may not be unwound freely in the intended direction: Pull hose out and rewind correctly

Resolution:
Pull out hose, remove any slip knots & rewind correctly back onto the reel.

Click photos to enlarge

020 - 36m - 25mm - Fire Hose Reel B3 lobby

PASS

Click photos to enlarge

Non-critical defect
ID: 5085

Added: 30th May 2024 8:16AM
Last Verified: 30th May 2024 8:19AM

Description:
flow test done

Resolution:

Click photos to enlarge

017 - 36m - 25mm - Fire Hose Reel B4 lobby

PASS

Click photos to enlarge

Asset	Status

Non-critical defect
ID: 5084

Added: 30th May 2024 8:14AM
Last Verified: 30th May 2024 8:15AM

Description:
flow test done

Resolution:

Click photos to enlarge

015 - 36m - 25mm - Fire Hose Reel AG lobby

PASS

Click photos to enlarge

Non-critical defect
ID: 5083

Added: 30th May 2024 8:02AM
Last Verified: 30th May 2024 8:14AM

Description:
flow test done

Resolution:

Click photos to enlarge

011 - 36m - 25mm - Fire Hose Reel A1 lobby

PASS

Click photos to enlarge

Non-critical defect
ID: 5082

Added: 30th May 2024 7:59AM
Last Verified: 30th May 2024 8AM

Description:
flow test done

Resolution:

Click photos to enlarge

Asset		Status
008 - 36m - 25mm - Fire Hose Reel	A2 lobby	PASS

Click photos to enlarge

Non-critical defect
ID: 5081

Added: 30th May 2024 7:57AM
Last Verified: 30th May 2024 7:59AM

Description:
flow test done

Resolution:

005 - 36m - 25mm - Fire Hose Reel	A3 lobby	PASS

Click photos to enlarge

Non-critical defect
ID: 5080

Added: 30th May 2024 7:53AM
Last Verified: 30th May 2024 7:54AM

Description:
flow test done

Resolution:

Click photos to enlarge

002 - 36m - 25mm - Fire Hose Reel	A4 lobby	PASS

Click photos to enlarge

Non-critical defect
ID: 5079

Added: 30th May 2024 7:50AM
Last Verified: 30th May 2024 7:51AM

Description:
flow test done

Resolution:

Click photos to enlarge

10 - Portable and Wheeled Fire Extinguishers: Annual

Asset		Status
055 - DCP AB(E) 9.0KG Portable Fire Extinguisher	CP2 msb rm	FAIL
053 - DCP AB(E) 9.0KG Portable Fire Extinguisher	CP1 adj toilet/roller door	FAIL
051 - DCP AB(E) 9.0KG Portable Fire Extinguisher	CP1 adj visitor	FAIL
047 - DCP AB(E) 9.0KG Portable Fire Extinguisher	CP2 adj A205	FAIL
044 - DCP AB(E) 9.0KG Portable Fire Extinguisher	CP2 adj A402	FAIL
041 - DCP AB(E) 9.0KG Portable Fire Extinguisher	CP2 adj B306	FAIL
039 - DCP AB(E) 9.0KG Portable Fire Extinguisher	CP2 adj B305	FAIL
036 - DCP AB(E) 9.0KG Portable Fire Extinguisher	CP1 adj B106	FAIL
033 - DCP AB(E) 9.0KG Portable Fire Extinguisher	CP1 adj B302	FAIL
029 - DCP AB(E) 9.0KG Portable Fire Extinguisher	BG lobby	FAIL
025 - DCP AB(E) 9.0KG Portable Fire Extinguisher	B1 lobby	FAIL
022 - DCP AB(E) 9.0KG Portable Fire Extinguisher	B2 lobby	FAIL
019 - DCP AB(E) 9.0KG Portable Fire Extinguisher	B3 lobby	FAIL
016 - DCP AB(E) 9.0KG Portable Fire Extinguisher	B4 lobby	FAIL
013 - DCP AB(E) 9.0KG Portable Fire Extinguisher	AG FS	FAIL

Asset		Status
010 - DCP AB(E) 9.0KG Portable Fire Extinguisher	A1 lobby	FAIL
007 - DCP AB(E) 9.0KG Portable Fire Extinguisher	A2 lobby	FAIL
004 - DCP AB(E) 9.0KG Portable Fire Extinguisher	A3 lobby	FAIL
001 - DCP AB(E) 9.0KG Portable Fire Extinguisher	A4 lobby	FAIL

12 - Passive Fire (Hinged and Pivoted Doorsets - Common): Annual

Asset		Status
033 - Fire Door - Single	CP1 fs exit	FAIL

Non-critical defect
ID: 5110

Added: 30th May 2024 1PM
Last Verified: 30th May 2024 1:01PM

Description:
missing sign,fire door

Resolution:
Quote: ACTIONED

Click photos to enlarge

032 - Fire Door - Single	CP1 fs adj toilet	FAIL
031 - Fire Door - Single	CP1 H Pump rm	PASS Click photos to enlarge
030 - Fire Door - Single	CP1 fs H Pump rm	FAIL
029 - Fire Door - Single	CP1 fs adj visito	FAIL

Asset		Status
028 - Fire Door - Single	CP2 MSB MDF	PASS Click photos to enlarge
027 - Fire Door - Single	CP2 fs adj A205	FAIL
026 - Fire Door - Single	CP2 fs adj A402	FAIL
025 - Fire Door - Single	CP1 fs adj B306	FAIL
024 - Fire Door - Single	CP2 fs adj B305	FAIL
023 - Fire Door - Single	CP1 fs adj B106	FAIL
022 - Fire Door - Single	CP1 fs adj B302	FAIL
021 - Fire Door - Single	BG SB room	PASS Click photos to enlarge
020 - Fire Door - Single	BG Fs	FAIL
019 - Fire Door - Single	B1 Fs	FAIL
018 - Fire Door - Single	B1 SB room	PASS Click photos to enlarge
017 - Fire Door - Single	B2 Fs	FAIL
016 - Fire Door - Single	B2 SB room	PASS Click photos to enlarge
015 - Fire Door - Single	B3 Fs	FAIL

Asset		Status
014 - Fire Door - Single	B3 SB room	PASS Click photos to enlarge
013 - Fire Door - Single	B4 Fs	FAIL
012 - Fire Door - Single	B4 SB room	PASS Click photos to enlarge
011 - Fire Door - Single	AG Storeroom	PASS Click photos to enlarge
010 - Fire Door - Single	AG SB room	FAIL Click photos to enlarge

Non-critical defect
ID: 5060

Added: 29th May 2024 1:51PM
Last Verified: 29th May 2024 1:53PM

Description:
mortis lock is damaged and doesn't latch , This is a discontinued Gainsborough 3000 series mortice lock. No parts are available. No fire rated repair is available to fit a standard mortice lock (lockwood 3572 or kaba 2600) into the existing door.

Resolution:
Recommend to attempt fix the existing lock. If that fails replace the door and install a new regular standard mortice lock

Quote: ACTIONED

Click photos to enlarge

009 - Fire Door - Single	AG Fs	FAIL
008 - Fire Door - Single	A1 FS	FAIL
007 - Fire Door - Single	A1 SB Rm	FAIL
006 - Fire Door - Single	A2 FS	FAIL

Asset		Status
005 - Fire Door - Single	A2 SB Rm	PASS Click photos to enlarge
004 - Fire Door - Single	A3 FS	FAIL
003 - Fire Door - Single	A3 SB Rm	FAIL
002 - Fire Door - Single	A4 FS	FAIL
001 - Fire Door - Single	A4 SB Rm	PASS Click photos to enlarge

12 - Passive Fire (Hinged and Pivoted Doorsets - SOU): Annual

Asset		Status
B-4-B402 - Fire Door - Single	B402-B-4	PASS Click photos to enlarge
B-4-B401 - Fire Door - Single	B401-B-4	PASS 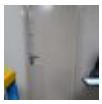 Click photos to enlarge
B-3-B306 - Fire Door - Single	B306-B-3	FAIL
B-3-B305 - Fire Door - Single	B305-B-3	PASS Click photos to enlarge
B-3-B303 - Fire Door - Single	B303-B-3	PASS 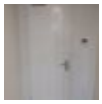 Click photos to enlarge

Asset		Status
B-3-B302 - Fire Door - Single	B302-B-3	PASS 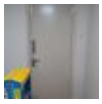 Click photos to enlarge
B-3-B301 - Fire Door - Single	B301-B-3	PASS Click photos to enlarge
B-2-B206 - Fire Door - Single	B206-B-2	PASS Click photos to enlarge
B-2-B205 - Fire Door - Single	B205-B-2	NO TEST Click photos to enlarge

Non-critical defect
ID: 8165

Added: 2nd Aug 2024 8:10AM
Last Verified: 2nd Aug 2024 8:10AM

Description:
Top Gap exceeds 3mm up to full length

Resolution:

Click photos to enlarge

B-2-B203 - Fire Door - Single	B203-B-2	NO TEST Click photos to enlarge
B-2-B202 - Fire Door - Single	B202-B-2	FAIL
B-2-B201 - Fire Door - Single	B201-B-2	PASS Click photos to enlarge

Asset		Status
B-1-B106 - Fire Door - Single	B106-B-1	PASS Click photos to enlarge
B-1-B105 - Fire Door - Single	B105-B-1	FAIL
B-1-B103 - Fire Door - Single	B103-B-1	PASS Click photos to enlarge
B-1-B102 - Fire Door - Single	B102-B-1	FAIL

Non-critical defect
ID: 8166

Added: 2nd Aug 2024 8:22AM
Last Verified: 2nd Aug 2024 8:23AM

Description:
No Access (SOU)at 02/08/24,8.23,8.33

Resolution:
Reinspection Required.

Click photos to enlarge

Non-critical defect
ID: 4989

Added: 29th May 2024 7:30AM
Last Verified: 29th May 2024 7:31AM

Description:
No compliance tag on the door

Resolution:
Quote: ACTIONED

Click photos to enlarge

B-1-B101 - Fire Door - Single	B101-B-1	PASS Click photos to enlarge
BG-B006 - Fire Door - Single	B006-BG	FAIL

Asset		Status
BG-B005 - Fire Door - Single	B005-BG	FAIL

Non-critical defect
ID: 5012

Added: 29th May 2024 9:17AM
Last Verified: 29th May 2024 9:17AM

Description:
Obstructions adj to entrance door

Resolution:
Quote: ACTIONED

Click photos to enlarge

BG-B003 - Fire Door - Single	B003-BG	FAIL
BG-B002 - Fire Door - Single	B002-BG	FAIL

Non-critical defect
ID: 8167

Added: 2nd Aug 2024 8:28AM
Last Verified: 2nd Aug 2024 8:29AM

Description:
No Access at8.28(02-08-2024), 8.30

Resolution:
Reinspection Required.

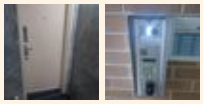
Click photos to enlarge

Non-critical defect
ID: 5015

Added: 29th May 2024 9:22AM
Last Verified: 29th May 2024 9:25AM

Description:
Hinge Gap exceeds 3mm up to half length

Resolution:
Quote: ACTIONED

Click photos to enlarge

BG-B001 - Fire Door - Single	B001-BG	PASS

Click photos to enlarge

Asset		Status
A-4-A402 - Fire Door - Single	A402-A-4	PASS Click photos to enlarge
A-4-A401 - Fire Door - Single	A401-A-4	PASS Click photos to enlarge
A-3-A305 - Fire Door - Single	A305-A-3	NO TEST 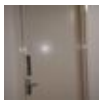 Click photos to enlarge
A-3-A303 - Fire Door - Single	A303-A-3	FAIL
A-3-A302 - Fire Door - Single	A302-A-3	PASS 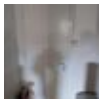 Click photos to enlarge
A-3-A301 - Fire Door - Single	A301-A-3	NO TEST

Non-critical defect
ID: 8161

Added: 2nd Aug 2024 7:23AM
Last Verified: 2nd Aug 2024 7:24AM

Description:
No Access at 7.23 (2-08-24),7.51

Resolution:
Reinspection Required.

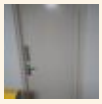
Click photos to enlarge

Asset		Status
Non-critical defect ID: 4996		Added: 29th May 2024 8:23AM Last Verified: 29th May 2024 8:23AM
Description: No Access at 8.23 and 8.50 **Resolution:** Reinspection Required. **Quote:** ACTIONED Click photos to enlarge		
A-2-A205 - Fire Door - Single	A205-A-2	PASS Click photos to enlarge
A-2-A203 - Fire Door - Single	A203-A-2	PASS Click photos to enlarge
A-2-A202 - Fire Door - Single	A202-A-2	FAIL
A-2-A201 - Fire Door - Single	A201-A-2	PASS 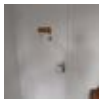 Click photos to enlarge
A-1-A105 - Fire Door - Single	A105-A-1	PASS Click photos to enlarge
A-1-A103 - Fire Door - Single	A103-A-1	PASS 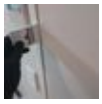 Click photos to enlarge
A-1-A102 - Fire Door - Single	A102-A-1	FAIL

Asset		Status

Non-critical defect
ID: 5002

Added: 29th May 2024 8:45AM
Last Verified: 29th May 2024 8:46AM

Description:
Obstructions adj to entrance door

Resolution:
Quote: ACTIONED

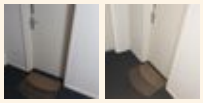

Click photos to enlarge

A-1-A101 - Fire Door - Single	A101-A-1	FAIL
AG-A005 - Fire Door - Single	A005-AG	FAIL

Non-critical defect
ID: 8162

Added: 2nd Aug 2024 7:44AM
Last Verified: 2nd Aug 2024 7:45AM

Description:
No Access at 7.44 (02-08-2024)

Resolution:
Reinspection Required.

Click photos to enlarge

AG-A003 - Fire Door - Single	A003-AG	PASS
AG-A002 - Fire Door - Single	A002-AG	PASS
AG-A001 - Fire Door - Single	A001-AG	FAIL

Click photos to enlarge

Click photos to enlarge

15 - Emergency escape lighting and exit signs: Annual

Asset		Status
088 - Quick Fit (Ceiling Mount) - Exit	adj cp vis and pump room	PASS Click photos to enlarge
014 - Quick Fit (Ceiling Mount) - Exit	A1 adj fs	PASS Click photos to enlarge
092 - Quick Fit (Ceiling Mount geartray) - Exit	CP1 fs adj toilet	PASS Click photos to enlarge
091 - Quick Fit (Ceiling Mount) - Exit	CP1 adj fs toilet	PASS Click photos to enlarge
086 - Quick Fit (Ceiling Mount) - Exit	CP1 adj fs visitor	PASS Click photos to enlarge
084 - Quick Fit (Ceiling Mount) - Exit	CP1 adj FP room & VCP	PASS Click photos to enlarge
081 - Quick Fit (Ceiling Mount) - Exit	CP1 after Gate	PASS Click photos to enlarge
077 - Quick Fit (Ceiling Mount) - Exit	CP2 adj fs A402	PASS Click photos to enlarge

Asset		Status
073 - Quick Fit (Ceiling Mount) - Exit	CP2 adj fs A205	FAIL
072 - Quick Fit (Ceiling Mount) - Exit	CP2 adj A205	PASS Click photos to enlarge
067 - Quick Fit (Ceiling Mount) - Exit	CP2 adj A301	PASS Click photos to enlarge
065 - Quick Fit (Ceiling Mount) - Exit	CP2 adj A302	PASS Click photos to enlarge
061 - Quick Fit (Ceiling Mount) - Exit	CP2 adj lift B	PASS Click photos to enlarge
058 - Quick Fit (Ceiling Mount) - Exit	CP2 adj fs B305	PASS Click photos to enlarge
057 - Quick Fit (Ceiling Mount) - Exit	CP2 fs adj B306	PASS Click photos to enlarge
052 - Quick Fit (Ceiling Mount) - Exit	CP1 adj lift B	PASS Click photos to enlarge
050 - Quick Fit (Ceiling Mount) - Exit	CP1 adj fs B106	PASS Click photos to enlarge

Asset		Status
047 - Quick Fit (Ceiling Mount) - Exit	CP1 adj fs B302	PASS Click photos to enlarge
045 - Quick Fit (Ceiling Mount) - Exit	BG fs exit	PASS Click photos to enlarge
041 - Quick Fit (Ceiling Mount) - Exit	BG entry	PASS Click photos to enlarge
037 - Quick Fit (Ceiling Mount) - Exit	B1 adj fs	FAIL
032 - Quick Fit (Ceiling Mount) - Exit	B2 adj fs	PASS Click photos to enlarge
027 - Quick Fit (Ceiling Mount) - Exit	B3 adj fs	PASS Click photos to enlarge
024 - Quick Fit (Ceiling Mount) - Exit	B4 adj fs	PASS Click photos to enlarge
022 - Quick Fit (Ceiling Mount) - Exit	AG fs exit	PASS Click photos to enlarge
018 - Quick Fit (Ceiling Mount) - Exit	AG Entry	FAIL

Asset		Status
010 - Quick Fit (Ceiling Mount) - Exit	A2 adj fs	PASS Click photos to enlarge
005 - Quick Fit (Ceiling Mount) - Exit	A3 adj fs	PASS Click photos to enlarge
002 - Quick Fit (Ceiling Mount) - Exit	A4 adj fs	PASS Click photos to enlarge
T2 - Test Switch Emergency Light	A Basment2 MSB Room	FAIL
64a - 4FT - Twin Diffused Batten Emergency Light	CP2 top ramp adj cp B306	FAIL
T1	AG MSB Room	PASS Click photos to enlarge
88a - Spitfire (Flush Mount) Emergency Light	CP1 lift A lobby	PASS Click photos to enlarge
75b - Spitfire (Flush Mount) Emergency Light	cp2 adj lift	FAIL
060 - Spitfire (Flush Mount) Emergency Light	CP2 lift B lobby	PASS Click photos to enlarge
46a - Spitfire (Flush Mount) Emergency Light	CP1 adj lift B	PASS Click photos to enlarge

Asset		Status
043 - Spitfire (Flush Mount) Emergency Light	BG adj B003	PASS Click photos to enlarge
042 - Spitfire (Flush Mount) Emergency Light	BG adj lift	PASS Click photos to enlarge
039 - Spitfire (Flush Mount) Emergency Light	B1 adj lift	PASS Click photos to enlarge
038 - Spitfire (Flush Mount) Emergency Light	B1 adj B103	PASS Click photos to enlarge
034 - Spitfire (Flush Mount) Emergency Light	B2 adj lift	PASS Click photos to enlarge
033 - Spitfire (Flush Mount) Emergency Light	B2 adj B203	PASS Click photos to enlarge
029 - Spitfire (Flush Mount) Emergency Light	B3 adj lift	PASS Click photos to enlarge
028 - Spitfire (Flush Mount) Emergency Light	B3 adj B303	PASS Click photos to enlarge

Asset		Status
025 - Spitfire (Flush Mount) Emergency Light	B4 adj lift	PASS Click photos to enlarge
020 - Spitfire (Flush Mount) Emergency Light	AG adj A003	PASS Click photos to enlarge
019 - Spitfire (Flush Mount) Emergency Light	AG adj lift	FAIL
016 - Spitfire (Flush Mount) Emergency Light	A1 adj A102	PASS Click photos to enlarge
015 - Spitfire (Flush Mount) Emergency Light	A1 adj lift	PASS Click photos to enlarge
011 - Spitfire (Flush Mount) Emergency Light	A2 adj A202	PASS Click photos to enlarge
009 - Spitfire (Flush Mount) Emergency Light	A2 adj lift	PASS Click photos to enlarge
007 - Spitfire (Flush Mount) Emergency Light	A3 adj A302	FAIL
006 - Spitfire (Flush Mount) Emergency Light	A3 adj lift	PASS Click photos to enlarge

Asset		Status
003 - Spitfire (Flush Mount) Emergency Light	A4 lobby	FAIL
094 - Oyster Emergency Light	CP1 H Pump Rm	PASS Click photos to enlarge
093 - 4FT - Twin Diffused Batten Emergency Light	Cp1 fs adj toilet	PASS Click photos to enlarge
090 - 4FT - Twin Diffused Batten Emergency Light	CP1 adj toilet	PASS Click photos to enlarge
089 - 4FT - Twin Diffused Batten Emergency Light	CP1 adj lift A	PASS Click photos to enlarge
085 - 4FT - Twin Diffused Batten Emergency Light	CP1 adj fs visitor	PASS Click photos to enlarge
083 - 4FT - Twin Diffused Batten Emergency Light	CP1 b4 gate	PASS Click photos to enlarge
082 - 4FT - Twin Diffused Batten Emergency Light	CP1 after Gate	PASS Click photos to enlarge
080 - 4FT - Twin Diffused Batten Emergency Light	CP1 adj B002	FAIL

Asset		Status
079 - 4FT - Twin Diffused Batten Emergency Light	CP2 MSB MDF	PASS Click photos to enlarge
078 - 4FT - Twin Diffused Batten Emergency Light	CP2 fs adj A402	FAIL
076 - 4FT - Twin Diffused Batten Emergency Light	CP2 cp A005	PASS Click photos to enlarge
75a - 4FT - Twin Diffused Batten Emergency Light	CP2 A201 disability CP	PASS Click photos to enlarge
075 - 4FT - Twin Diffused Batten Emergency Light	CP2 adj A102	PASS Click photos to enlarge
074 - 4FT - Twin Diffused Batten Emergency Light	CP2 fs adj A205	FAIL
071 - 4FT - Twin Diffused Batten Emergency Light	CP2 adj A303	PASS Click photos to enlarge
068 - 4FT - Twin Diffused Batten Emergency Light	CP2 storage	PASS Click photos to enlarge
069 - 4FT - Twin Diffused Batten Emergency Light	CP2 A301	PASS Click photos to enlarge

Asset		Status
066 - 4FT - Twin Diffused Batten Emergency Light	CP2 adj A202	PASS Click photos to enlarge
064 - 4FT - Twin Diffused Batten Emergency Light	CP2 ramp	FAIL
063 - 4FT - Twin Diffused Batten Emergency Light	CP2 adj B301	PASS Click photos to enlarge
062 - 4FT - Twin Diffused Batten Emergency Light	CP2 adj B402	PASS Click photos to enlarge
056 - 4FT - Twin Diffused Batten Emergency Light	CP2 adj fs B306	PASS Click photos to enlarge
054 - 4FT - Twin Diffused Batten Emergency Light	CP1 B203	PASS 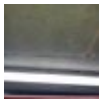 Click photos to enlarge
053 - 4FT - Twin Diffused Batten Emergency Light	CP1 adj B101	PASS Click photos to enlarge
051 - 4FT - Twin Diffused Batten Emergency Light	CP1 adj lift B	PASS Click photos to enlarge

Asset		Status
70a - 4FT - Twin Diffused Batten Emergency Light	CP1 B105	PASS Click photos to enlarge
070 - 4FT - Twin Diffused Batten Emergency Light	CP1 adj B106	PASS Click photos to enlarge
049 - 4FT - Twin Diffused Batten Emergency Light	CP1 street fs	PASS Click photos to enlarge
048 - 4FT - Twin Diffused Batten Emergency Light	CP1 adj B302 fs	PASS
046 - 4FT - Twin Diffused Batten Emergency Light	CP1 fs adj B302	PASS Click photos to enlarge
044 - 4FT - Twin Diffused Batten Emergency Light	BG fs exit	PASS Click photos to enlarge
036 - 4FT - Twin Diffused Batten Emergency Light	B1 fs	PASS Click photos to enlarge
031 - 4FT - Twin Diffused Batten Emergency Light	B2 fs	PASS Click photos to enlarge

Asset		Status
026 - 4FT - Twin Diffused Batten Emergency Light	B3 fs	PASS Click photos to enlarge
023 - 4FT - Twin Diffused Batten Emergency Light	B4 fs	PASS Click photos to enlarge
021 - 4FT - Twin Diffused Batten Emergency Light	AG fs exit	PASS Click photos to enlarge
013 - 4FT - Twin Diffused Batten Emergency Light	A1 FS	PASS Click photos to enlarge
08A - 4FT - Twin Diffused Batten Emergency Light	A2 FS	FAIL
004 - 4FT - Twin Diffused Batten Emergency Light	A3 FS	FAIL
001 - 4FT - Single Wireguard Batten Emergency Light	A4 FS	PASS Click photos to enlarge
087 - 2FT - Twin Diffused Batten Emergency Light	CP1 fs adj visitor	FAIL
059 - 2FT - Twin Diffused Batten Emergency Light	CP2 FS adj B305	PASS Click photos to enlarge

Asset		Status
055 - 2FT - Twin Diffused Batten Emergency Light	CP2 fs adj B306	PASS Click photos to enlarge
040 - 2FT - Twin Diffused Batten Emergency Light	B1 SB Rm	PASS Click photos to enlarge
035 - 2FT - Twin Diffused Batten Emergency Light	B2 SB Rm	PASS Click photos to enlarge
030 - 2FT - Twin Diffused Batten Emergency Light	B3 SB Rm	FAIL
017 - 2FT - Twin Wireguard Batten Emergency Light	A1 SB rm	FAIL
012 - 2FT - Twin Wireguard Batten Emergency Light	A2 SB rm	PASS Click photos to enlarge
008 - 2FT - Twin Wireguard Batten Emergency Light	A3 SB rm	PASS Click photos to enlarge

Repairs

001 - DCP AB(E) 9.0KG Portable Fire Extinguisher

FAIL

A4 lobby

RESOLVED **Non-conformance**

ID: 5052

Added: 29th May 2024 1:39PM
Last Verified: 29th May 2024 1:40PM

Description:
Asset has reached or past the last year of it's service life.

Before **After**

Click photos to enlarge

Parts/Labour	Quantity

002 - Fire Door - Single

FAIL

A4 FS

RESOLVED **Non-critical defect**

ID: 5034

Added: 29th May 2024 12:59PM
Last Verified: 29th May 2024 1PM

Description:
missing sign, fire door

Before **After**

Click photos to enlarge

Parts/Labour	Quantity

003 - Fire Door - Single

FAIL

A3 SB Rm

RESOLVED **Non-critical defect**

ID: 5048

Added: 29th May 2024 1:11PM
Last Verified: 29th May 2024 1:12PM

Description:
Top Gap exceeds 3mm up to full length

Before **After**

Click photos to enlarge

Parts/Labour	Quantity

003 - Spitfire (Flush Mount) Emergency Light FAIL

A4 lobby

RESOLVED **Non-critical defect**

ID: 5988

Added: 18th Jun 2024 2:30PM

Last Verified: 18th Jun 2024 2:30PM

Description:

emergency light failed during the inspection / 90 min test.

Resolution:

Require to rectify

Before **After**

Click photos to enlarge

Parts/Labour	Quantity

004 - 4FT - Twin Diffused Batten Emergency Light FAIL

A3 FS

RESOLVED **Non-critical defect**

ID: 5989

Added: 18th Jun 2024 2:31PM

Last Verified: 18th Jun 2024 2:31PM

Description:

emergency light failed during the inspection / 90 min test.

Resolution:

Require to rectify

Before **After**

Click photos to enlarge

Parts/Labour	Quantity

004 - DCP AB(E) 9.0KG Portable Fire Extinguisher FAIL
A3 lobby

RESOLVED **Non-conformance**
ID: 5054
Added: 29th May 2024 1:41PM
Last Verified: 29th May 2024 1:41PM

Description:
Asset has reached or past the last year of it's service life.

Before **After**

Click photos to enlarge

Parts/Labour	Quantity

004 - Fire Door - Single FAIL
A3 FS

RESOLVED **Non-critical defect**
ID: 5049
Added: 29th May 2024 1:13PM
Last Verified: 29th May 2024 1:14PM

Description:
missing sign,fire door

Before **After**

Click photos to enlarge

Parts/Labour	Quantity

006 - Fire Door - Single FAIL
A2 FS

RESOLVED **Non-critical defect**
ID: 5056
Added: 29th May 2024 1:44PM
Last Verified: 29th May 2024 1:45PM

Description:
missing sign,fire door

Before **After**

Click photos to enlarge

Parts/Labour	Quantity

007 - DCP AB(E) 9.0KG Portable Fire Extinguisher FAIL
A2 lobby

RESOLVED **Non-conformance**
ID: 5057
Added: 29th May 2024 1:45PM
Last Verified: 29th May 2024 1:45PM

Description:
Asset has reached or past the last year of it's service life.

Before **After**

Click photos to enlarge

Parts/Labour	Quantity

007 - Fire Door - Single FAIL
A1 SB Rm

RESOLVED **Non-critical defect**
ID: 5053
Added: 29th May 2024 1:41PM
Last Verified: 29th May 2024 1:41PM

Description:
Lock Gap exceeds 3mm up to full length

Before **After**

Click photos to enlarge

Parts/Labour	Quantity

007 - Spitfire (Flush Mount) Emergency Light FAIL
A3 adj A302

RESOLVED **Non-critical defect**
ID: 5993
Added: 18th Jun 2024 2:36PM
Last Verified: 18th Jun 2024 2:36PM

Description:
emergency light failed during the inspection / 90 min test.

Resolution:
Require to rectify

Before **After**

Click photos to enlarge

Parts/Labour	Quantity

008 - Fire Door - Single FAIL
A1 FS

RESOLVED **Non-critical defect**
ID: 5055
Added: 29th May 2024 1:42PM
Last Verified: 29th May 2024 1:43PM

Description:
missing sign,fire door

Before **After**

Click photos to enlarge

Parts/Labour	Quantity

009 - Fire Door - Single FAIL
AG Fs

RESOLVED **Non-critical defect**
ID: 5058
Added: 29th May 2024 1:48PM
Last Verified: 29th May 2024 1:49PM

Description:
missing sign,fire door

Before **After**

Click photos to enlarge

Parts/Labour	Quantity

010 - DCP AB(E) 9.0KG Portable Fire Extinguisher FAIL
A1 lobby

RESOLVED **Non-conformance**
ID: 5059
Added: 29th May 2024 1:49PM
Last Verified: 29th May 2024 1:50PM

Description:
Asset has reached or past the last year of it's service life.

Before **After**

Click photos to enlarge

Parts/Labour	Quantity

013 - DCP AB(E) 9.0KG Portable Fire Extinguisher FAIL
AG FS

RESOLVED **Non-critical defect**
ID: 5061
Added: 29th May 2024 1:57PM
Last Verified: 29th May 2024 1:57PM

Description:
Asset has reached or past the last year of it's service life.

Before

Click photos to enlarge

After

Parts/Labour	Quantity

013 - Fire Door - Single FAIL
B4 Fs

RESOLVED **Non-critical defect**
ID: 5065
Added: 29th May 2024 2:15PM
Last Verified: 29th May 2024 2:16PM

Description:
RTC Closer either not self closing/latching or slamming too hard,may be need havey duty closers

Before

Click photos to enlarge

After

Parts/Labour	Quantity

RESOLVED **Non-critical defect**
ID: 5064
Added: 29th May 2024 2:13PM
Last Verified: 29th May 2024 2:16PM

Description:
missing sign,fire door

Before

Click photos to enlarge

After

Parts/Labour	Quantity

015 - Fire Door - Single FAIL
B3 Fs

RESOLVED **Non-critical defect**
ID: 5068
Added: 29th May 2024 2:29PM
Last Verified: 29th May 2024 2:30PM

Description:
missing sign,fire door

After

Click photos to enlarge

Parts/Labour	Quantity

016 - DCP AB(E) 9.0KG Portable Fire Extinguisher FAIL
B4 lobby

RESOLVED **Non-conformance**
ID: 5063
Added: 29th May 2024 2:12PM
Last Verified: 29th May 2024 2:13PM

Description:
Asset has reached or past the last year of it's service life.

Before

After

Click photos to enlarge

Parts/Labour	Quantity

017 - 2FT - Twin Wireguard Batten Emergency Light FAIL
A1 SB rm

RESOLVED **Non-critical defect**
ID: 6070
Added: 21st Jun 2024 12:30PM
Last Verified: 21st Jun 2024 12:30PM

Description:
emergency light failed during the inspection / 90 min test.

Resolution:
Require to rectify

After

Click photos to enlarge

Parts/Labour	Quantity

017 - Fire Door - Single FAIL
B2 Fs

RESOLVED **Non-critical defect**
ID: 5070
Added: 29th May 2024 2:35PM
Last Verified: 29th May 2024 2:36PM

Description:
missing sign,fire door

Before **After**

Click photos to enlarge

Parts/Labour	Quantity

018 - Quick Fit (Ceiling Mount) - Exit FAIL
AG Entry

RESOLVED **Non-critical defect**
ID: 5062
Added: 29th May 2024 2:03PM
Last Verified: 29th May 2024 2:07PM

Description:
this light need to remount

Before **After**

Click photos to enlarge

Parts/Labour	Quantity

019 - DCP AB(E) 9.0KG Portable Fire Extinguisher FAIL
B3 lobby

RESOLVED **Non-conformance**
ID: 5066
Added: 29th May 2024 2:20PM
Last Verified: 29th May 2024 2:21PM

Description:
Asset has reached or past the last year of it's service life.

Before **After**

Click photos to enlarge

Parts/Labour	Quantity

019 - Fire Door - Single FAIL
B1 Fs

RESOLVED **Non-critical defect**
ID: 5074
Added: 29th May 2024 2:41PM
Last Verified: 29th May 2024 2:41PM

Description:
missing sign,fire door

Before **After**

Click photos to enlarge

Parts/Labour	Quantity

019 - Spitfire (Flush Mount) Emergency Light FAIL
AG adj lift

RESOLVED **Non-critical defect**
ID: 6071
Added: 21st Jun 2024 12:32PM
Last Verified: 21st Jun 2024 12:32PM

Description:
emergency light failed during the inspection / 90 min test.

Resolution:
Require to rectify

After

Click photos to enlarge

Parts/Labour	Quantity

020 - Fire Door - Single FAIL
BG Fs

RESOLVED **Critical defect**
ID: 5076
Added: 29th May 2024 2:47PM
Last Verified: 29th May 2024 2:47PM

Description:
Lock Side Contact

Before **After**

Click photos to enlarge

Parts/Labour	Quantity

022 - DCP AB(E) 9.0KG Portable Fire Extinguisher FAIL
B2 lobby

RESOLVED **Non-conformance**
ID: 5067
Added: 29th May 2024 2:29PM
Last Verified: 29th May 2024 2:29PM

Description:
Asset has reached or past the last year of it's service life.

Before **After**

Click photos to enlarge

Parts/Labour	Quantity

022 - Fire Door - Single FAIL
CP1 fs adj B302

RESOLVED **Non-critical defect**
ID: 5103
Added: 30th May 2024 12:44PM
Last Verified: 30th May 2024 12:56PM

Description:
missing sign,fire door

Before **After**

Click photos to enlarge

Parts/Labour	Quantity

023 - 36m - 25mm - Fire Hose Reel PASS
B2 lobby

ADDED **Non-critical defect**
ID: 5086
Added: 30th May 2024 8:20AM
Last Verified: 30th May 2024 8:30AM

Description:
Hose reel is loosely & incorrectly wound, may not be unwound freely in the intended direction: Pull hose out and rewind correctly

Resolution:
Pull out hose, remove any slip knots & rewind correctly back onto the reel.

Before **After**

Click photos to enlarge

Parts/Labour	Quantity

re-wound hose during the inspection,	1.00	PERFORMED

023 - Fire Door - Single FAIL
CP1 fs adj B106

RESOLVED **Non-critical defect**
ID: 5104
Added: 30th May 2024 12:46PM
Last Verified: 30th May 2024 12:56PM

Description:
missing sign, fire door

Before **After**

Click photos to enlarge

Parts/Labour	Quantity

024 - Fire Door - Single FAIL
CP2 fs adj B305

RESOLVED **Non-critical defect**
ID: 5105
Added: 30th May 2024 12:48PM
Last Verified: 30th May 2024 12:57PM

Description:
missing sign,fire door

Before **After**

Click photos to enlarge

Parts/Labour	Quantity

025 - DCP AB(E) 9.0KG Portable Fire Extinguisher FAIL
B1 lobby

RESOLVED **Non-conformance**
ID: 5071
Added: 29th May 2024 2:36PM
Last Verified: 29th May 2024 2:36PM

Description:
Asset has reached or past the last year of it's service life.

Before **After**

Click photos to enlarge

Parts/Labour	Quantity

025 - Fire Door - Single FAIL
CP1 fs adj B306

RESOLVED **Non-critical defect**
ID: 5106
Added: 30th May 2024 12:49PM
Last Verified: 30th May 2024 12:57PM

Description:
missing sign, fire door

Before **After**

Click photos to enlarge

Parts/Labour	Quantity

026 - Fire Door - Single FAIL
CP2 fs adj A402

RESOLVED **Non-critical defect**
ID: 5108
Added: 30th May 2024 12:55PM
Last Verified: 30th May 2024 12:57PM

Description:
missing sign,fire door

Before **After**

Click photos to enlarge

Parts/Labour	Quantity

027 - Fire Door - Single FAIL
CP2 fs adj A205

RESOLVED **Non-critical defect**
ID: 5107
Added: 30th May 2024 12:52PM
Last Verified: 30th May 2024 12:57PM

Description:
missing sign, fire door

Before **After**

Click photos to enlarge

Parts/Labour	Quantity

029 - DCP AB(E) 9.0KG Portable Fire Extinguisher FAIL
BG lobby

RESOLVED **Non-conformance**
ID: 5073
Added: 29th May 2024 2:40PM
Last Verified: 29th May 2024 2:41PM

Description:
Asset has reached or past the last year of it's service life.

Before **After**

Click photos to enlarge

Parts/Labour	Quantity

029 - Fire Door - Single FAIL
CP1 fs adj visito

RESOLVED **Non-critical defect**
ID: 5112
Added: 30th May 2024 1:04PM
Last Verified: 30th May 2024 1:05PM

Description:
missing sign, fire door

Before **After**

Click photos to enlarge

Parts/Labour	Quantity

030 - 2FT - Twin Diffused Batten Emergency Light FAIL
B3 SB Rm

RESOLVED **Non-critical defect**
ID: 6067
Added: 21st Jun 2024 11:45AM
Last Verified: 21st Jun 2024 11:45AM

Description:
emergency light failed during the inspection / 90 min test.

Resolution:
Require to rectify

After

Click photos to enlarge

Parts/Labour	Quantity

030 - Fire Door - Single FAIL
CP1 fs H Pump rm

RESOLVED **Non-critical defect**
ID: 5116

Added: 30th May 2024 1:07PM
Last Verified: 30th May 2024 3:18PM

Description:
missing sign, fire door

Before **After**

Click photos to enlarge

Parts/Labour	Quantity

032 - 36m - 25mm - Fire Hose Reel PASS
CP1 adj B302

ADDED **Non-critical defect**
ID: 5098

Added: 30th May 2024 9:27AM
Last Verified: 30th May 2024 9:37AM

Description:
Hose reel is loosely & incorrectly wound, may not be unwound freely in the intended direction: Pull hose out and rewind correctly

Resolution:
Pull out hose, remove any slip knots & rewind correctly back onto the reel.

Before **After**

Click photos to enlarge

Parts/Labour	Quantity	
re-wound hose during the inspection,	1.00	PERFORMED

032 - Fire Door - Single FAIL
CP1 fs adj toilet

RESOLVED **Non-critical defect**
ID: 5109
Added: 30th May 2024 12:57PM
Last Verified: 30th May 2024 12:59PM

Description:
missing sign, fire door

Before **After**

Click photos to enlarge

Parts/Labour	Quantity

033 - DCP AB(E) 9.0KG Portable Fire Extinguisher FAIL
CP1 adj B302

RESOLVED **Non-conformance**
ID: 5043
Added: 29th May 2024 12:58PM
Last Verified: 29th May 2024 1:06PM

Description:
Asset has reached or past the last year of it's service life.

Before **After**

Click photos to enlarge

Parts/Labour	Quantity

033 - Fire Door - Single FAIL
CP1 fs exit

RESOLVED **Non-critical defect**
ID: 5111
Added: 30th May 2024 1:01PM
Last Verified: 30th May 2024 1:02PM

Description:
Not self closing/latching (servicing hardware issue)

Before **After**

Click photos to enlarge

Parts/Labour	Quantity

035 - 36m - 25mm - Fire Hose Reel PASS
CP1 adj B106

ADDED **Non-critical defect**
ID: 5096

Added: 30th May 2024 9:22AM
Last Verified: 30th May 2024 9:37AM

Description:
Hose reel is loosely & incorrectly wound, may not be unwound freely in the intended direction: Pull hose out and rewind correctly

Resolution:
Pull out hose, remove any slip knots & rewind correctly back onto the reel.

Before

After

Click photos to enlarge

Parts/Labour	Quantity	
re-wound hose during the inspection,	1.00	PERFORMED

036 - DCP AB(E) 9.0KG Portable Fire Extinguisher FAIL
CP1 adj B106

RESOLVED **Non-conformance**
ID: 5042

Added: 29th May 2024 12:52PM
Last Verified: 29th May 2024 1:06PM

Description:
Asset has reached or past the last year of it's service life.

Before

After

Click photos to enlarge

Parts/Labour	Quantity

037 - Quick Fit (Ceiling Mount) - Exit FAIL
B1 adj fs

RESOLVED **Non-critical defect**
ID: 6068
Added: 21st Jun 2024 11:50AM
Last Verified: 21st Jun 2024 11:50AM

Description:
exit sign failed during the inspection / 90 min test.

Resolution:
Require to rectify

After

Click photos to enlarge

Parts/Labour	Quantity

038 - 36m - 25mm - Fire Hose Reel PASS
CP2 adj B305

ADDED **Non-critical defect**
ID: 5094
Added: 30th May 2024 9:10AM
Last Verified: 30th May 2024 9:37AM

Description:
Hose reel is loosely & incorrectly wound, may not be unwound freely in the intended direction: Pull hose out and rewind correctly

Resolution:
Pull out hose, remove any slip knots & rewind correctly back onto the reel.

Before

After

Click photos to enlarge

Parts/Labour	Quantity	
re-wound hose during the inspection,	1.00	PERFORMED

039 - DCP AB(E) 9.0KG Portable Fire Extinguisher FAIL
CP2 adj B305

RESOLVED **Non-conformance**
ID: 5040
Added: 29th May 2024 12:45PM
Last Verified: 29th May 2024 1:05PM

Description:
Asset has reached or past the last year of it's service life.

Before **After**

Click photos to enlarge

Parts/Labour	Quantity

041 - DCP AB(E) 9.0KG Portable Fire Extinguisher FAIL
CP2 adj B306

RESOLVED **Non-conformance**
ID: 5041
Added: 29th May 2024 12:48PM
Last Verified: 29th May 2024 1:05PM

Description:
Asset has reached or past the last year of it's service life.

Before **After**

Click photos to enlarge

Parts/Labour	Quantity

043 - 36m - 25mm - Fire Hose Reel PASS
CP2 adj A402

ADDED **Non-critical defect**
ID: 5090
Added: 30th May 2024 8:48AM
Last Verified: 30th May 2024 9:36AM

Description:
Hose reel is loosely & incorrectly wound, may not be unwound freely in the intended direction: Pull hose out and rewind correctly

Resolution:
Pull out hose, remove any slip knots & rewind correctly back onto the reel.

Before **After**

Click photos to enlarge

Parts/Labour	Quantity

re-wound hose during the inspection,	1.00	PERFORMED

044 - DCP AB(E) 9.0KG Portable Fire Extinguisher FAIL
CP2 adj A402

RESOLVED **Non-conformance**
ID: 5036
Added: 29th May 2024 12:30PM
Last Verified: 29th May 2024 1:04PM

Description:
Asset has reached or past the last year of it's service life.

Before **After**

Click photos to enlarge

Parts/Labour	Quantity

046 - 36m - 25mm - Fire Hose Reel PASS
CP2 adj A205

ADDED **Non-critical defect**
ID: 5092
Added: 30th May 2024 8:59AM
Last Verified: 30th May 2024 9:36AM

Description:
Hose reel is loosely & incorrectly wound, may not be unwound freely in the intended direction: Pull hose out and rewind correctly

Resolution:
Pull out hose, remove any slip knots & rewind correctly back onto the reel.

Before **After**

Click photos to enlarge

Parts/Labour	Quantity	
re-wound hose during the inspection,	1.00	PERFORMED

047 - DCP AB(E) 9.0KG Portable Fire Extinguisher FAIL
CP2 adj A205

RESOLVED **Non-conformance**
ID: 5038

Added: 29th May 2024 12:36PM
Last Verified: 29th May 2024 1:05PM

Description:
Asset has reached or past the last year of it's service life.

Before **After**

Click photos to enlarge

Parts/Labour	Quantity

050 - 36m - 25mm - Fire Hose Reel PASS
CP1 adj visitor

ADDED **Non-critical defect**
ID: 5077

Added: 30th May 2024 7:39AM
Last Verified: 30th May 2024 7:49AM

Description:
Hose reel is loosely & incorrectly wound, may not be unwound freely in the intended direction: Pull hose out and rewind correctly

Resolution:
Pull out hose, remove any slip knots & rewind correctly back onto the reel.

Before **After**

Click photos to enlarge

Parts/Labour	Quantity	
re-wound hose during the inspection,	1.00	PERFORMED

051 - DCP AB(E) 9.0KG Portable Fire Extinguisher FAIL
CP1 adj visitor

RESOLVED **Non-conformance**
ID: 5045
Added: 29th May 2024 1:04PM
Last Verified: 29th May 2024 1:06PM

Description:
Asset has reached or past the last year of it's service life.

Before **After**

Click photos to enlarge

Parts/Labour	Quantity

053 - DCP AB(E) 9.0KG Portable Fire Extinguisher FAIL
CP1 adj toilet/roller door

RESOLVED **Non-conformance**
ID: 5050
Added: 29th May 2024 1:11PM
Last Verified: 29th May 2024 1:20PM

Description:
Asset has reached or past the last year of it's service life.

Before **After**

Click photos to enlarge

Parts/Labour	Quantity

055 - DCP AB(E) 9.0KG Portable Fire Extinguisher FAIL
CP2 msb rm

RESOLVED **Non-conformance**
ID: 5051
Added: 29th May 2024 1:18PM
Last Verified: 29th May 2024 1:20PM

Description:
Asset has reached or past the last year of it's service life.

Before **After**

Click photos to enlarge

Parts/Labour	Quantity

064 - 4FT - Twin Diffused Batten Emergency Light FAIL

CP2 ramp

RESOLVED **Non-critical defect**

ID: 6072

Added: 21st Jun 2024 12:38PM

Last Verified: 21st Jun 2024 12:38PM

Description:

emergency light failed during the inspection / 90 min test.

Resolution:

Require to rectify

After

Click photos to enlarge

Parts/Labour	Quantity

073 - Quick Fit (Ceiling Mount) - Exit FAIL

CP2 adj fs A205

RESOLVED **Non-critical defect**

ID: 6069

Added: 21st Jun 2024 11:53AM

Last Verified: 21st Jun 2024 11:53AM

Description:

exit sign failed during the inspection / 90 min test.

Resolution:

Require to rectify

After

Click photos to enlarge

Parts/Labour	Quantity

074 - 4FT - Twin Diffused Batten Emergency Light FAIL
CP2 fs adj A205

RESOLVED **Non-critical defect**
ID: 6074

Added: 21st Jun 2024 12:39PM
Last Verified: 21st Jun 2024 12:39PM

Description:
emergency light failed during the inspection / 90 min test.

Resolution:
Require to rectify

After

Click photos to enlarge

Parts/Labour	Quantity

078 - 4FT - Twin Diffused Batten Emergency Light FAIL
CP2 fs adj A402

RESOLVED **Non-critical defect**
ID: 6076

Added: 21st Jun 2024 12:45PM
Last Verified: 21st Jun 2024 12:45PM

Description:
emergency light failed during the inspection / 90 min test.

Resolution:
Require to rectify

After

Click photos to enlarge

Parts/Labour	Quantity

080 - 4FT - Twin Diffused Batten Emergency Light FAIL

CP1 adj B002

RESOLVED **Non-critical defect**

ID: 6077

Added: 21st Jun 2024 12:46PM

Last Verified: 21st Jun 2024 12:46PM

Description:

emergency light failed during the inspection / 90 min test.

Resolution:

Require to rectify

After

Click photos to enlarge

Parts/Labour	Quantity

087 - 2FT - Twin Diffused Batten Emergency Light FAIL

CP1 fs adj visitor

RESOLVED **Non-critical defect**

ID: 6078

Added: 21st Jun 2024 12:46PM

Last Verified: 21st Jun 2024 12:46PM

Description:

emergency light failed during the inspection / 90 min test.

Resolution:

Require to rectify

After

Click photos to enlarge

Parts/Labour	Quantity

08A - 4FT - Twin Diffused Batten Emergency Light FAIL
A2 FS

RESOLVED **Non-critical defect**
ID: 5994

Added: 18th Jun 2024 2:39PM
Last Verified: 18th Jun 2024 2:39PM

Description:
emergency light failed during the inspection / 90 min test.

Resolution:
Require to rectify

Before

After

Click photos to enlarge

Parts/Labour	Quantity

64a - 4FT - Twin Diffused Batten Emergency Light FAIL
CP2 top ramp adj cp B306

RESOLVED **Non-critical defect**
ID: 6073

Added: 21st Jun 2024 12:38PM
Last Verified: 21st Jun 2024 12:38PM

Description:
emergency light failed during the inspection / 90 min test.

Resolution:
Require to rectify

After

Click photos to enlarge

Parts/Labour	Quantity

75b - Spitfire (Flush Mount) Emergency Light FAIL

cp2 adj lift

RESOLVED **Non-critical defect**

ID: 6075

Added: 21st Jun 2024 12:45PM

Last Verified: 21st Jun 2024 12:45PM

Description:

emergency light failed during the inspection / 90 min test.

Resolution:

Require to rectify

After

Click photos to enlarge

Parts/Labour	Quantity

A-1-A101 - Fire Door - Single FAIL

A101-A-1

RESOLVED **Non-critical defect**

ID: 5000

Added: 29th May 2024 8:43AM

Last Verified: 29th May 2024 8:44AM

Description:

Non Fire Rated Bottom Seal

Before

After

Click photos to enlarge

Parts/Labour	Quantity

A-1-A101 - Smoke Alarm - Photoelectric (240/9V) PASS
A101-A-1-adj bathroom

ADDED **Non-critical defect**
ID: 4998

Added: 29th May 2024 8:32AM
Last Verified: 29th May 2024 8:34AM

Description:
Low or missing battery requires replacing

Resolution:
Supply and install new battery

Before **After**

Click photos to enlarge

Parts/Labour	Quantity	
Replaced Battery	1.00	PERFORMED

A-1-A101 - Smoke Alarm - Photoelectric (240/9V) PASS
A101-A-1-adj bedroom

ADDED **Non-critical defect**
ID: 4999

Added: 29th May 2024 8:38AM
Last Verified: 29th May 2024 8:39AM

Description:
Low or missing battery requires replacing

Resolution:
Supply and install new battery

Before **After**

Click photos to enlarge

Parts/Labour	Quantity	
Replaced Battery	1.00	PERFORMED

A-1-A102 - Smoke Alarm - Photoelectric (240/9V) PASS
A102-A-1

ADDED **Non-critical defect**
ID: 5001

Added: 29th May 2024 8:45AM
Last Verified: 29th May 2024 8:46AM

Description:
Low or missing battery requires replacing

Resolution:
Supply and install new battery

Before **After**

Click photos to enlarge

Parts/Labour	Quantity	
Replaced Battery	1.00	PERFORMED

A-2-A202 - Fire Door - Single FAIL
A202-A-2

RESOLVED **Non-critical defect**
ID: 4988

Added: 29th May 2024 7:26AM
Last Verified: 29th May 2024 7:27AM

Description:
Lock Gap exceeds 3mm up to half length

Before **After**

Click photos to enlarge

Parts/Labour	Quantity

A-3-A301 - Fire Door - Single
A301-A-3

NO TEST

ADDED **Non-critical defect**
ID: 4996

Added: 29th May 2024 8:23AM
Last Verified: 29th May 2024 8:23AM

Description:
No Access at 8.23 and 8.50

Resolution:
Reinspection Required.

Click photos to enlarge

Parts/Labour	Quantity	
No Access Fee (SOU) Reinspection required. Recommend to be charged back to the Resident	1.00	PERFORMED

A-3-A303 - Fire Door - Single
A303-A-3

FAIL

RESOLVED **Non-critical defect**
ID: 4997

Added: 29th May 2024 8:23AM
Last Verified: 29th May 2024 8:24AM

Description:
Non compliant perimeter seal

Before

After

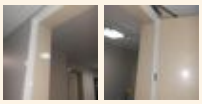

Click photos to enlarge

Parts/Labour	Quantity

A-3-A305 - Fire Door - Single PASS
A305-A-3

RESOLVED **Non-critical defect**
ID: 4995
Added: 29th May 2024 8:22AM
Last Verified: 29th May 2024 8:22AM

Description:
No Access (SOU)at 8.22 and 8.52

Resolution:
Reinspection Required.

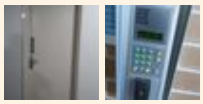

Click photos to enlarge

Parts/Labour	Quantity	
No Access Fee (SOU) Reinspection required. Recommend to be charged back to the Resident	1.00	PERFORMED

A-3-A305 - Smoke Alarm - Photoelectric (240/9V) PASS
A305-A-3

RESOLVED **Non-critical defect**
ID: 5005
Added: 29th May 2024 8:53AM
Last Verified: 29th May 2024 8:53AM

Description:
Reinspection required (due to no access)

Parts/Labour	Quantity

A-4-A402 - Smoke Alarm - Photoelectric (240/9V) FAIL
A402-A-4

ADDED **Non-critical defect**
ID: 4994
Added: 29th May 2024 8:14AM
Last Verified: 29th May 2024 8:18AM

Description:
Asset has reached or past the last year of it's service life.

Resolution:
Supply and install new device

Before

After

Click photos to enlarge

Parts/Labour	Quantity

Smoke Alarm 240v replace while onsite,	1.00	PERFORMED

AG-A001 - Fire Door - Single FAIL
A001-AG

RESOLVED **Non-critical defect**
ID: 4991

Added: 29th May 2024 7:50AM
Last Verified: 29th May 2024 7:51AM

Description:
Lock Gap exceeds 3mm up to full length

Before **After**

Click photos to enlarge

Parts/Labour	Quantity

AG-A005 - Fire Door - Single FAIL
A005-AG

RESOLVED **Non-critical defect**
ID: 4992

Added: 29th May 2024 8:01AM
Last Verified: 29th May 2024 8:02AM

Description:
Non compliant perimeter seal

Before **After**

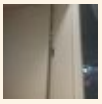

Click photos to enlarge

Parts/Labour	Quantity

AG-A005 - Smoke Alarm - Photoelectric (240/9V) PASS
A005-AG

ADDED **Non-critical defect**
ID: 4993

Added: 29th May 2024 8:01AM
Last Verified: 29th May 2024 8:03AM

Description:
Low or missing battery requires replacing

Resolution:
Supply and install new battery

Before **After**

Click photos to enlarge

Parts/Labour	Quantity	
Replaced Battery	1.00	PERFORMED

B-1-B103 - Smoke Alarm - Photoelectric (240/9V) PASS
B103-B-1 adj bedroom

ADDED **Non-critical defect**
ID: 4987

Added: 29th May 2024 7:26AM
Last Verified: 29th May 2024 7:27AM

Description:
Low or missing battery requires replacing

Resolution:
Supply and install new battery

Before **After**

Click photos to enlarge

Parts/Labour	Quantity	
Replaced Battery	1.00	PERFORMED

B-1-B105 - Fire Door - Single FAIL
B105-B-1

RESOLVED **Non-critical defect**
ID: 4986
Added: 29th May 2024 7:20AM
Last Verified: 29th May 2024 7:20AM

Description:
Obstructions adj to entrance door

Before **After**

Click photos to enlarge

Parts/Labour	Quantity

B-1-B106 - Smoke Alarm - Photoelectric (240/9V) PASS
B106-B-1 adj entry

ADDED **Non-critical defect**
ID: 4984
Added: 29th May 2024 7:13AM
Last Verified: 29th May 2024 7:14AM

Description:
Low or missing battery requires replacing

Resolution:
Supply and install new battery

Before **After**

Click photos to enlarge

Parts/Labour	Quantity	
Replaced Battery	1.00	PERFORMED

B-1-B106 - Smoke Alarm - Photoelectric (240/9V) PASS
B106-B-1 adj toilet

ADDED **Non-critical defect**
ID: 4985

Added: 29th May 2024 7:15AM
Last Verified: 29th May 2024 7:17AM

Description:
Low or missing battery requires replacing

Resolution:
Supply and install new battery

Before **After**

Click photos to enlarge

Parts/Labour	Quantity	
Replaced Battery	1.00	PERFORMED

B-2-B202 - Fire Door - Single FAIL
B202-B-2

RESOLVED **Non-critical defect**
ID: 5024

Added: 29th May 2024 10:10AM
Last Verified: 29th May 2024 10:12AM

Description:
Closer either not self closing/latching or slamming too hard

Before **After**

Click photos to enlarge

Parts/Labour	Quantity

RESOLVED **Non-critical defect**
ID: 5023

Added: 29th May 2024 10:10AM
Last Verified: 29th May 2024 10:12AM

Description:
Hinge Gap exceeds 3mm up to half length

Before **After**

Click photos to enlarge

Parts/Labour	Quantity

B-2-B203 - Fire Door - Single PASS
B203-B-2

RESOLVED **Non-critical defect**
ID: 5008
Added: 29th May 2024 9:06AM
Last Verified: 29th May 2024 9:07AM

Description:
No Access (SOU)at 9.06,9.36

Resolution:
Reinspection Required.

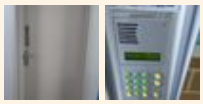
Click photos to enlarge

Parts/Labour	Quantity	
No Access Fee (SOU) Reinspection required. Recommend to be charged back to the Resident	1.00	PERFORMED

B-2-B203 - Smoke Alarm - Photoelectric (240/9V) PASS
B203-B-2 adj bathroom

RESOLVED **Non-critical defect**
ID: 5020
Added: 29th May 2024 9:37AM
Last Verified: 29th May 2024 9:37AM

Description:
Reinspection required (due to no access)

Parts/Labour	Quantity

B-2-B205 - Fire Door - Single NO TEST
B205-B-2

RESOLVED **Non-critical defect**
ID: 5006
Added: 29th May 2024 9:05AM
Last Verified: 29th May 2024 9:06AM

Description:
No Access (SOU)at 9.05, 9.35

Resolution:
Reinspection Required.

Click photos to enlarge

Parts/Labour	Quantity

No Access Fee (SOU) Reinspection required. Recommend to be charged back to the Resident	1.00	PERFORMED

B-2-B205 - Smoke Alarm - Photoelectric (240/9V) PASS
B205-B-2 adj bedroom

RESOLVED **Non-critical defect**
ID: 5018
Added: 29th May 2024 9:36AM
Last Verified: 29th May 2024 9:36AM

Description:
Reinspection required (due to no access)

Parts/Labour	Quantity

B-2-B205 - Smoke Alarm - Photoelectric (240/9V) PASS
B205-B-2 adj laundry

RESOLVED **Non-critical defect**
ID: 5017
Added: 29th May 2024 9:35AM
Last Verified: 29th May 2024 9:36AM

Description:
Reinspection required (due to no access)

Parts/Labour	Quantity

B-3-B303 - Smoke Alarm - Photoelectric (240/9V) PASS
B303-B-3 adj bedroom

ADDED **Non-critical defect**
ID: 5022
Added: 29th May 2024 9:56AM
Last Verified: 29th May 2024 9:57AM

Description:
Low or missing battery requires replacing

Resolution:
Supply and install new battery

Before **After**

Click photos to enlarge

Parts/Labour	Quantity	
Replaced Battery	1.00	PERFORMED

B-3-B306 - Fire Door - Single FAIL
B306-B-3

RESOLVED **Critical defect**
ID: 4990
Added: 29th May 2024 7:43AM
Last Verified: 29th May 2024 7:43AM

Description:
Security Device non compliant

Before **After**

Click photos to enlarge

Parts/Labour	Quantity

BG-B003 - Fire Door - Single FAIL
B003-BG

RESOLVED **Non-critical defect**
ID: 5016
Added: 29th May 2024 9:23AM
Last Verified: 29th May 2024 9:28AM

Description:
Magnetic or Automatic Door Holder - non compliant

Before **After**

Click photos to enlarge

Parts/Labour	Quantity

RESOLVED **Non-critical defect**
ID: 5014
Added: 29th May 2024 9:21AM
Last Verified: 29th May 2024 9:21AM

Description:
Obstructions adj to entrance door

Before **After**

Click photos to enlarge

Parts/Labour	Quantity

RESOLVED Non-critical defect
ID: 5013

Added: 29th May 2024 9:20AM
Last Verified: 29th May 2024 9:20AM

Description:
Top Gap exceeds 3mm up to full length

Before **After**

Click photos to enlarge

Parts/Labour	Quantity

BG-B006 - Fire Door - Single FAIL
B006-BG

RESOLVED Non-critical defect
ID: 5009

Added: 29th May 2024 9:13AM
Last Verified: 29th May 2024 9:14AM

Description:
Obstructions adj to entrance door

Before **After**

Click photos to enlarge

Parts/Labour	Quantity

BG-B006 - Smoke Alarm - Photoelectric (240/9V) PASS
B006-BG adj entry

ADDED Non-critical defect
ID: 5010

Added: 29th May 2024 9:12AM
Last Verified: 29th May 2024 9:14AM

Description:
Low or missing battery requires replacing

Resolution:
Supply and install new battery

Before **After**

Click photos to enlarge

Parts/Labour	Quantity	
Replaced Battery	1.00	PERFORMED

T2 - Test Switch Emergency Light FAIL

A Basment2 MSB Room

RESOLVED **Non-critical defect**

ID: 5101

Added: 30th May 2024 9:33AM
Last Verified: 30th May 2024 9:38AM

Description:
Missing emergency light test switch

Before **After**

Click photos to enlarge

Parts/Labour	Quantity

RESOLVED **Non-critical defect**

ID: 5100

Added: 30th May 2024 9:29AM
Last Verified: 30th May 2024 9:38AM

Description:
no ets need one

Click photos to enlarge

Parts/Labour	Quantity

Signoff

Maintenance has been carried out in accordance with Part 10 of the New South Wales Environmental Planning and Assessment (Development Certification and Fire Safety) Regulation 2021.

Technician	Date/Time	Accreditations	Signature
Anup	21st Jun 2024 10:14AM		
Rutvi Patel	21st Jun 2024 10:14AM		
Jignesh Patel	21st Jun 2024 10:14AM		
Utsav Patel	21st Jun 2024 10:14AM		

Company Accreditations: